

PART OF SECTIONS 1 & 12, TOWNSHIP 17 NORTH, RANGE 17 EAST, W.M.

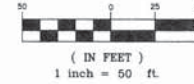

GRAPHIC SCALE



LEGEND

- SET 5/8" REBAR W/ CAP - "CRUSE 36815"
- FOUND PIN & CAP
- x — FENCE

NOTES:

1. THIS SURVEY WAS PERFORMED USING A TOPCON GTS SERIES TOTAL STATION. THE CONTROLLING MONUMENTS AND PROPERTY CORNERS SHOWN HEREON WERE LOCATED, STAKED AND CHECKED FROM A CLOSED FIELD TRAVERSE IN EXCESS OF 1:10,000 LINEAR CLOSURE AFTER AZIMUTH ADJUSTMENT.
2. THIS SURVEY MAY NOT SHOW ALL EASEMENTS OR IMPROVEMENTS WHICH MAY PERTAIN TO THIS PROPERTY.
3. THE PURPOSE OF THIS SURVEY IS TO DESCRIBE PARCEL A-1 FOR COMPLETING KITTITAS COUNTY BLA-11-00027.
4. FOR SECTION SUBDIVISION, CORNER DOCUMENTATION, BASIS OF BEARINGS AND ADDITIONAL INFORMATION, SEE BOOK 23 OF SURVEYS, PAGES 72-74.

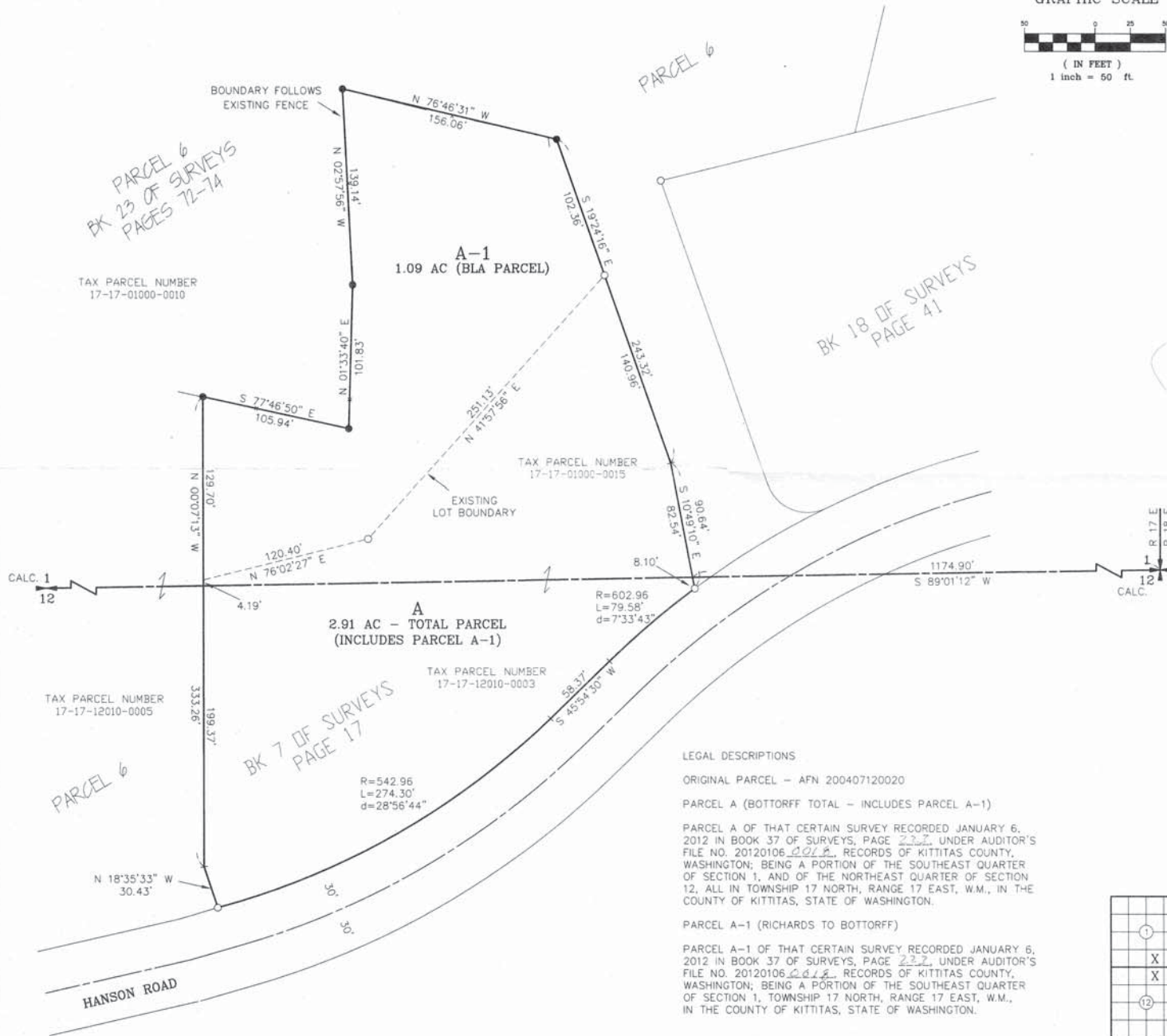

AUDITOR'S CERTIFICATE 201201060018

Filed for record this 6TH day of JANUARY, 2012, at 1:48 P.M., in Book 37 of Surveys at page(s) 222 at the request of Cruse & Associates.

JERALD V. PETTIT BY: *K Remands*
KITTITAS COUNTY AUDITOR

SURVEYOR'S CERTIFICATE

This map correctly represents a survey made by me or under my direction in conformance with the requirements of the Survey Recording Act at the request of CARROLL RICHARDS & MARK BOTTORFF in DECEMBER of 2011.

Christopher C. Cruse
CHRISTOPHER C. CRUSE
Professional Land Surveyor
License No. 36815



DATE 1/6/2012

CRUSE & ASSOCIATES
PROFESSIONAL LAND SURVEYORS
217 East Fourth Street P.O. Box 959
Ellensburg, WA 98926 (509) 962-8242
RICHARDS/BOTTORFF PROPERTY

LEGAL DESCRIPTIONS

ORIGINAL PARCEL - APN 200407120020

PARCEL A (BOTTORFF TOTAL - INCLUDES PARCEL A-1)

PARCEL A OF THAT CERTAIN SURVEY RECORDED JANUARY 6, 2012 IN BOOK 37 OF SURVEYS, PAGE 222, UNDER AUDITOR'S FILE NO. 20120106 2012, RECORDS OF KITTITAS COUNTY, WASHINGTON; BEING A PORTION OF THE SOUTHEAST QUARTER OF SECTION 1, AND OF THE NORTHEAST QUARTER OF SECTION 12, ALL IN TOWNSHIP 17 NORTH, RANGE 17 EAST, W.M., IN THE COUNTY OF KITTITAS, STATE OF WASHINGTON.

PARCEL A-1 (RICHARDS TO BOTTORFF)

PARCEL A-1 OF THAT CERTAIN SURVEY RECORDED JANUARY 6, 2012 IN BOOK 37 OF SURVEYS, PAGE 222, UNDER AUDITOR'S FILE NO. 20120106 2012, RECORDS OF KITTITAS COUNTY, WASHINGTON; BEING A PORTION OF THE SOUTHEAST QUARTER OF SECTION 1, TOWNSHIP 17 NORTH, RANGE 17 EAST, W.M., IN THE COUNTY OF KITTITAS, STATE OF WASHINGTON.

1		
	X	X
	X	X
12		